

# COCOTE - BALLON

COmpact COmpton Telescope  
en BALLON

*Aire sur l'Adour*

*CSNSM (Centre de Sciences Nucléaires et  
de Sciences de la Matière)  
CNRS-IN2P3-Université Paris Sud (Paris-Saclay)*

91405 Orsay, France  
Tél. : +33 1 69 15 52 43  
Fax : +33 1 69 15 50 08  
<http://www.csnsm.in2p3.fr>

*2 juillet 2016*

# Aire sur l'Adour

# Aire sur l'Adour

# Aire sur l'Adour

# Une cocotte ....

# Un moule à tarte & des glaçons....

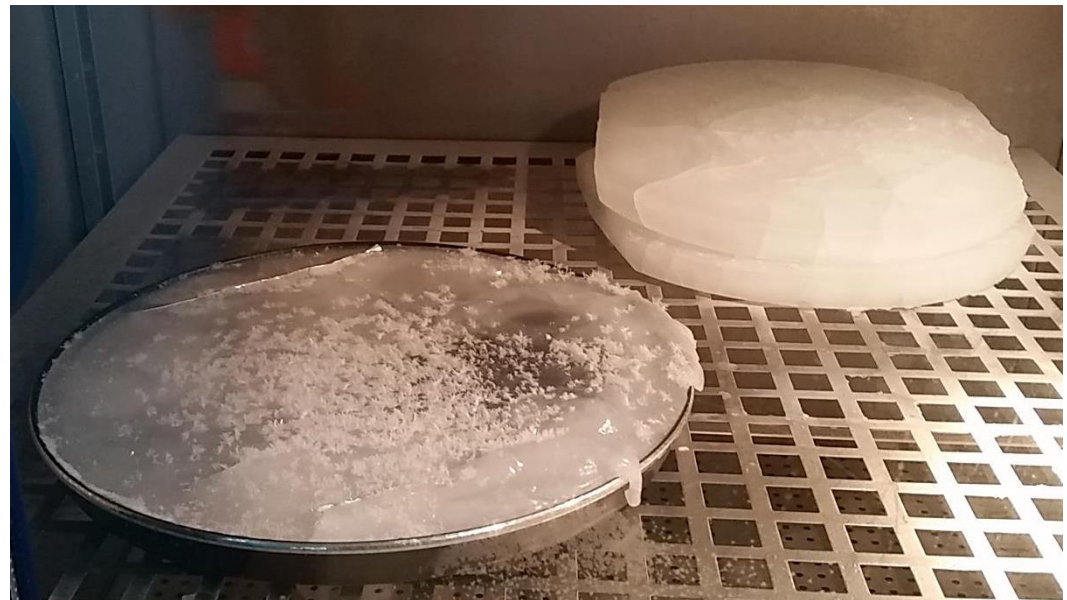
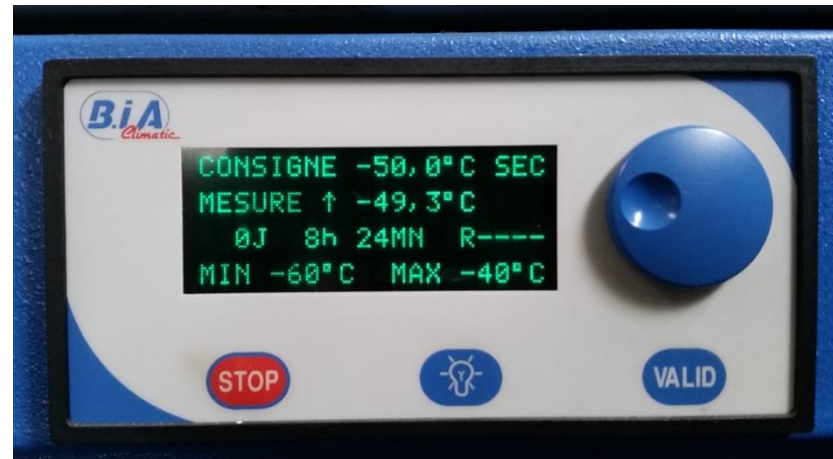

# Un conteneur ...

# Quelques détecteurs ...

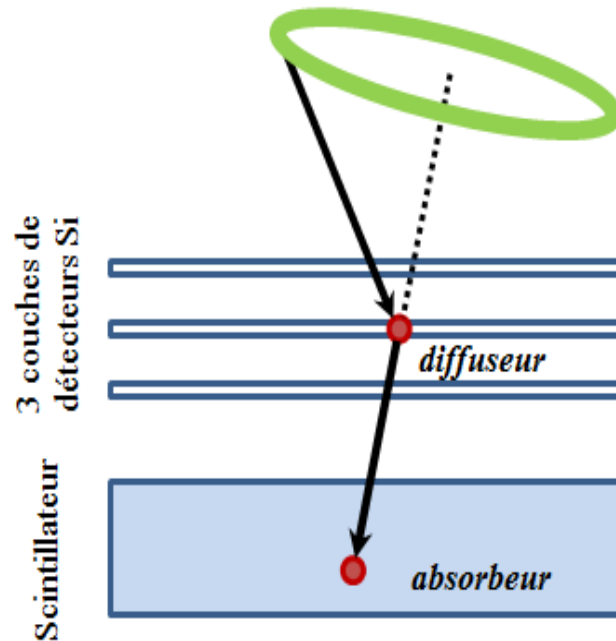

a/ 1<sup>er</sup> Evénement Compton.

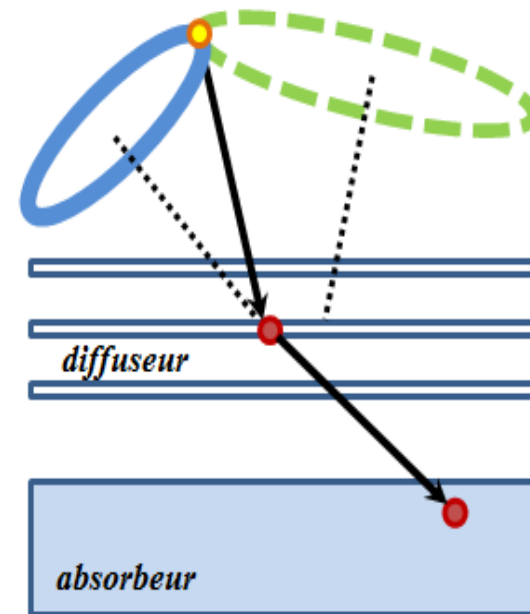

b/ 2<sup>ème</sup> Evénement Compton issu de la même source et reconstruction de la direction d'où provient la source.

# Quelques détecteurs ...

# Quelques détecteurs ...

## Détecteur $CeBr_3$

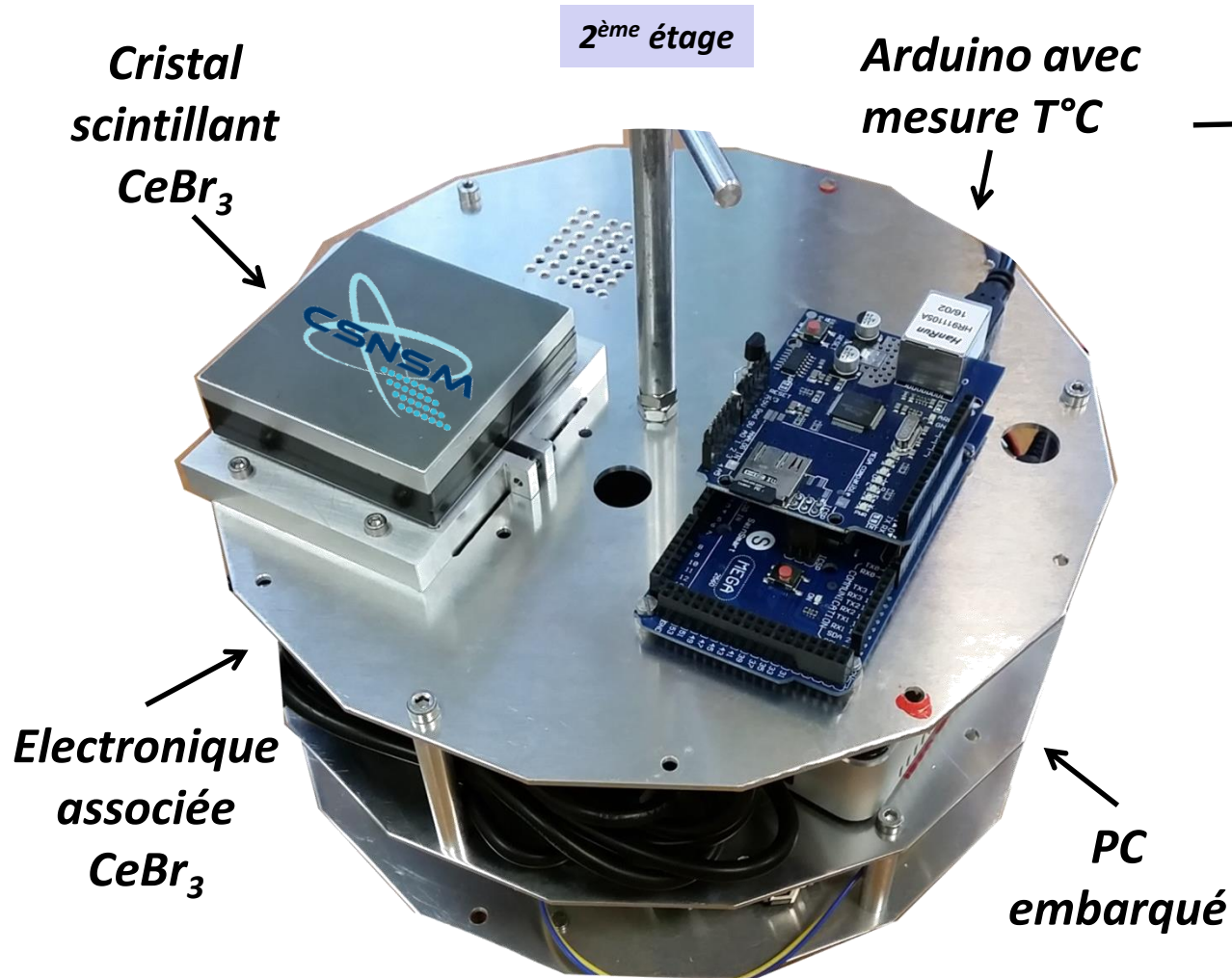

# Quelques détecteurs ...

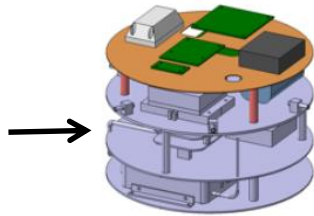
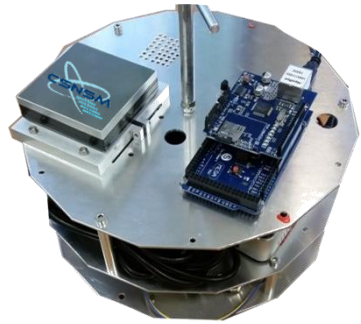

Détecteur  $CeBr_3$

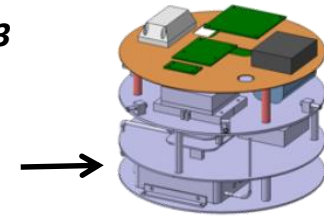

Convertisseurs DC-DC  
10-36V vers 15V et 24V

Alimentation HT  
-1000V

PC Core i5  
256 Go SSD  
8 Go RAM  
Wifi

1<sup>er</sup> étage

RDC

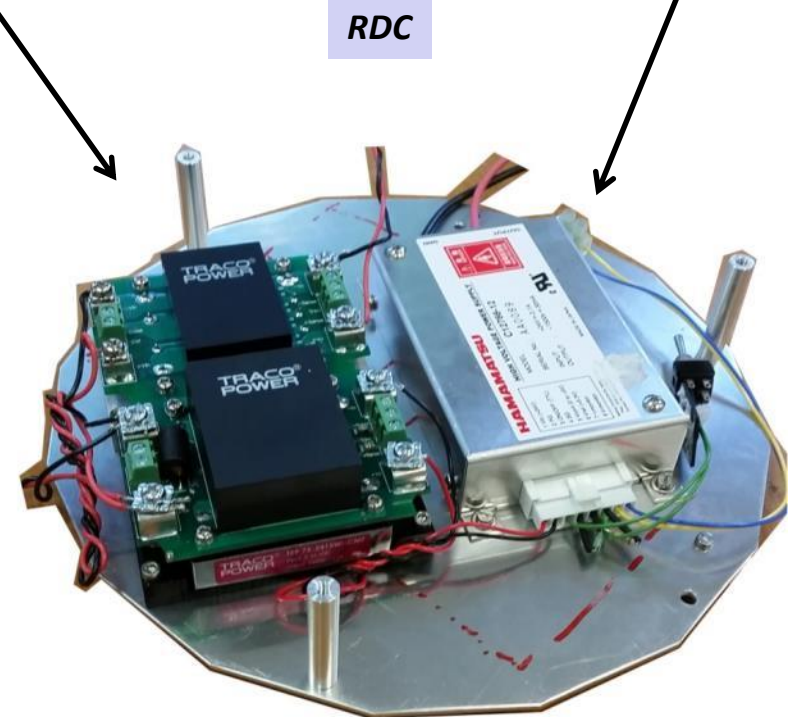
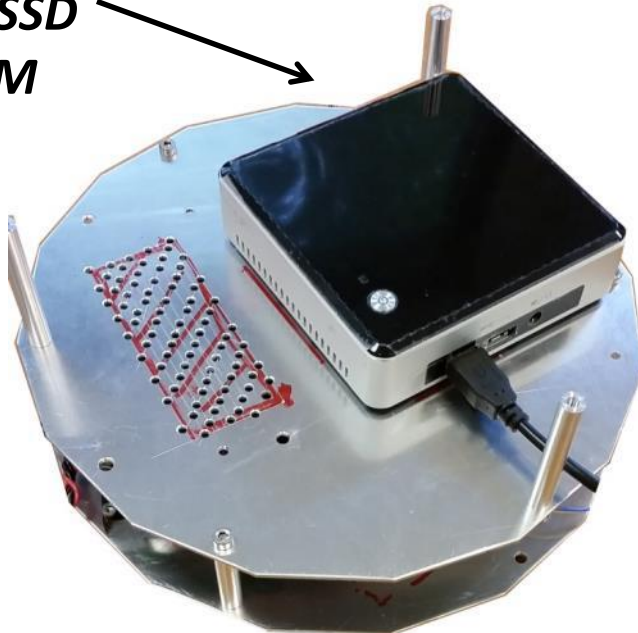

# Vue d'ensemble de l'instrument

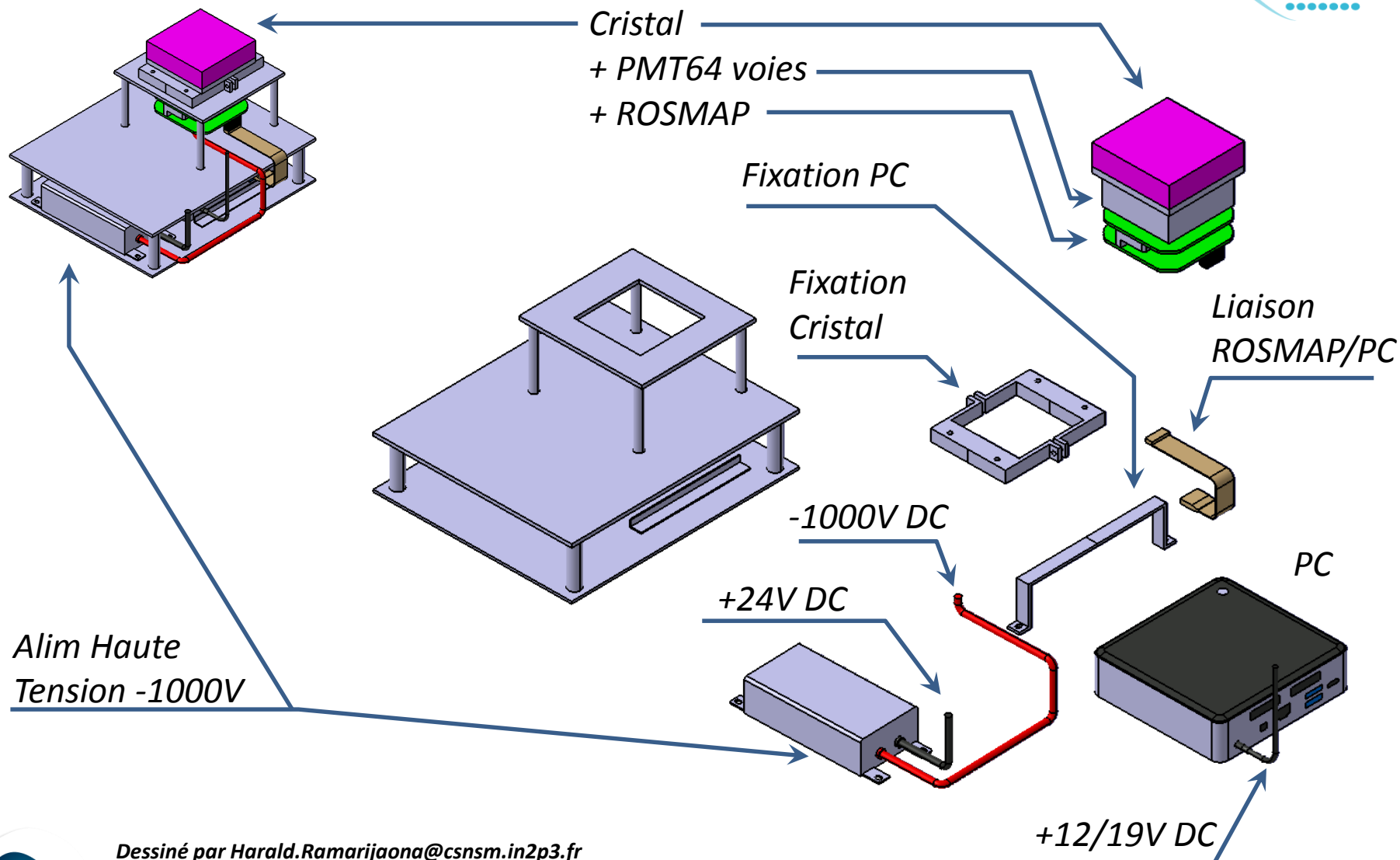

Dessiné par Harald.Ramarijaona@csnsm.in2p3.fr

# Quelques détecteurs ...

## Principe de fonctionnement

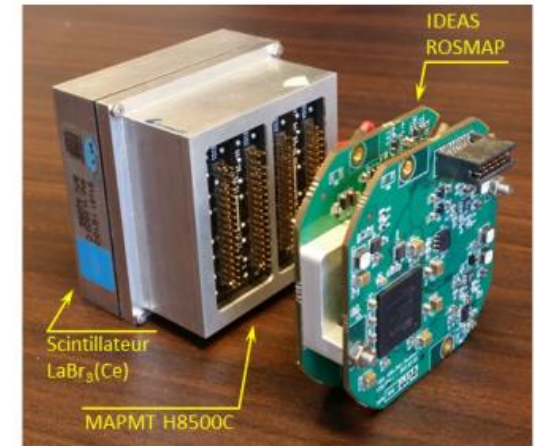
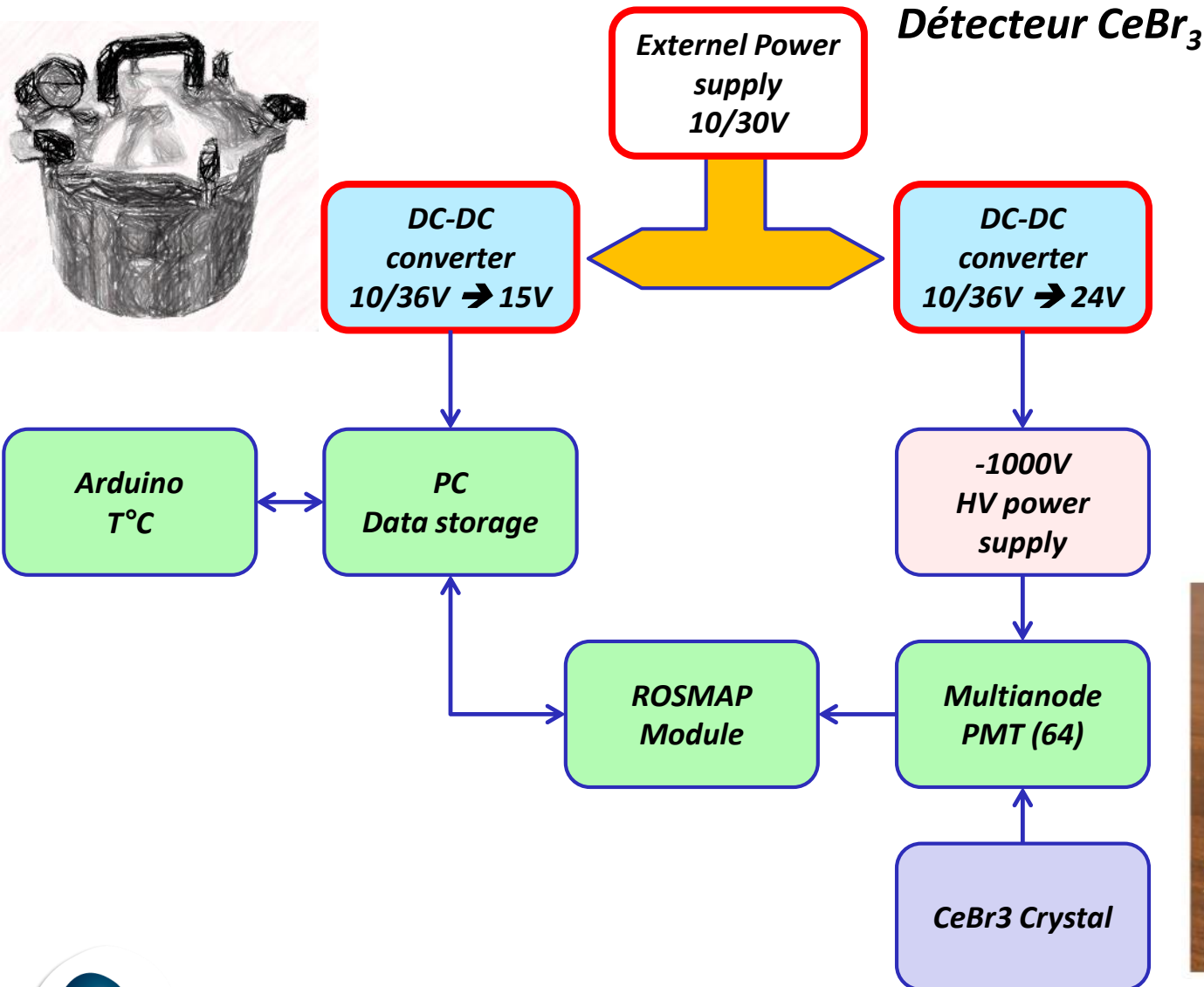

# Quelques détecteurs ...

**Détecteurs  
Silicium**

**Détecteurs Silicium**

**Electronique  
associée au  
Silicium**

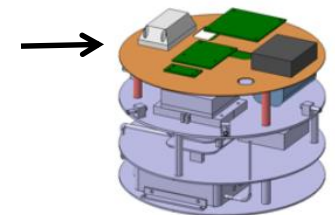
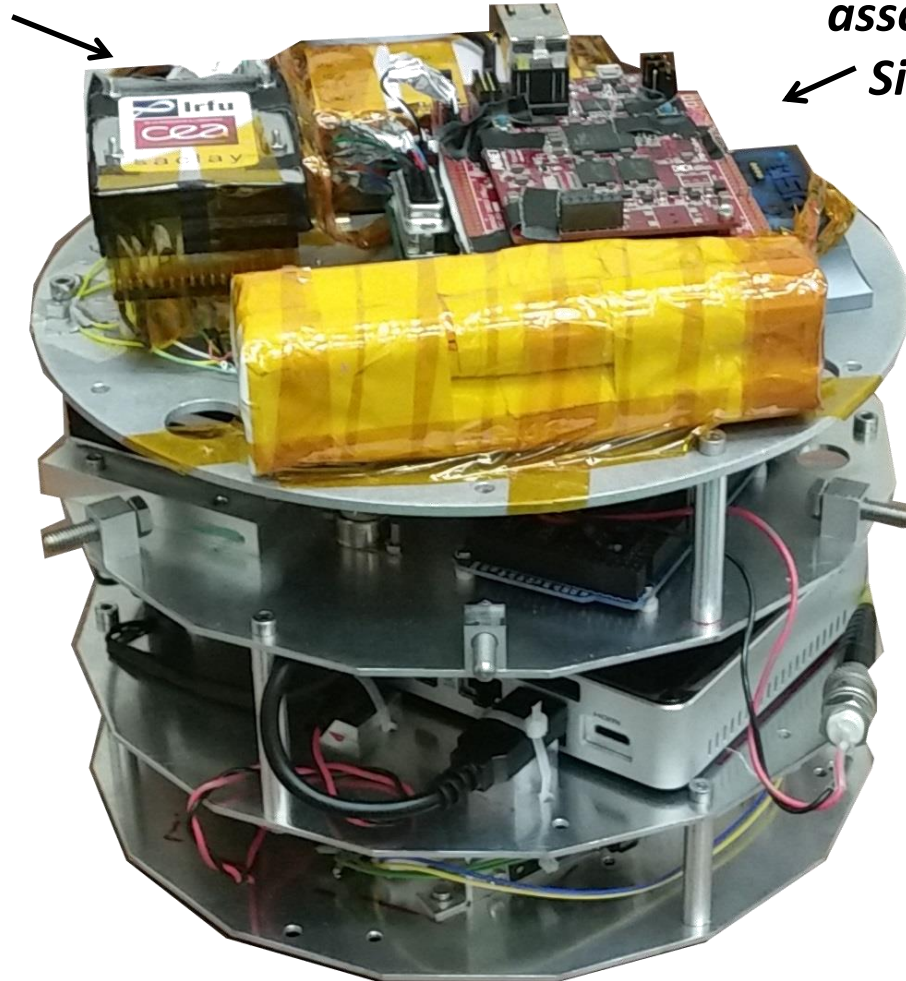

# Et le tour est joué....

# D Day

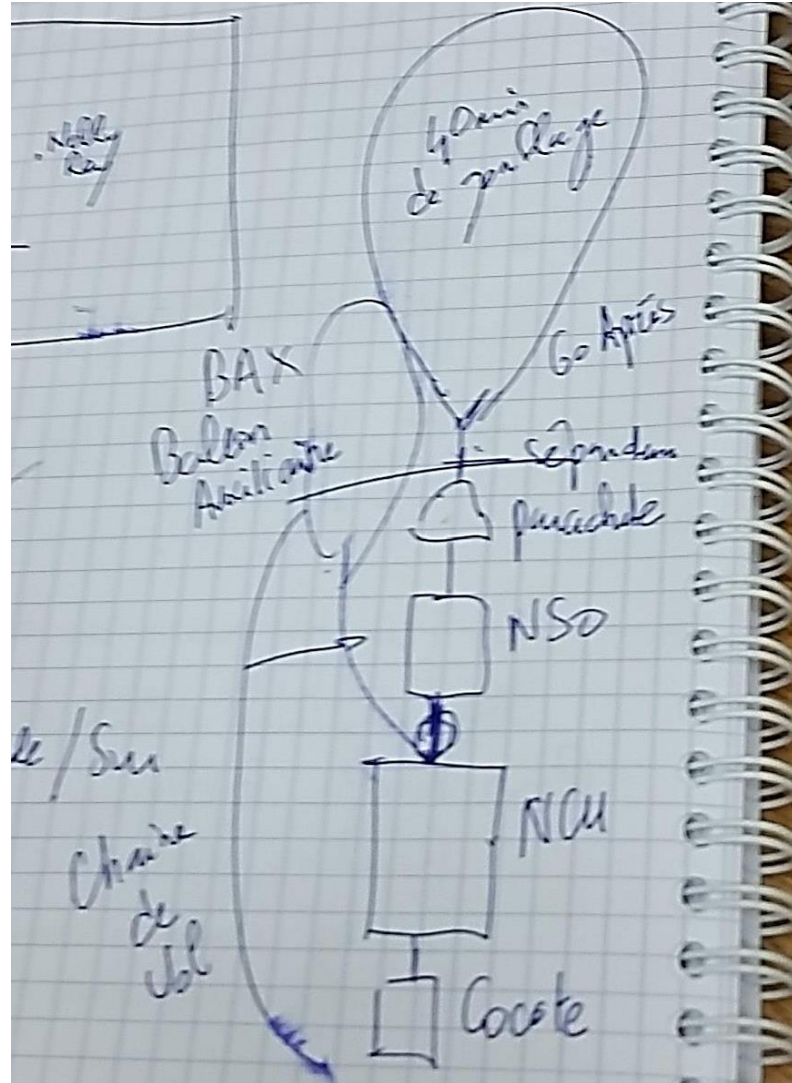
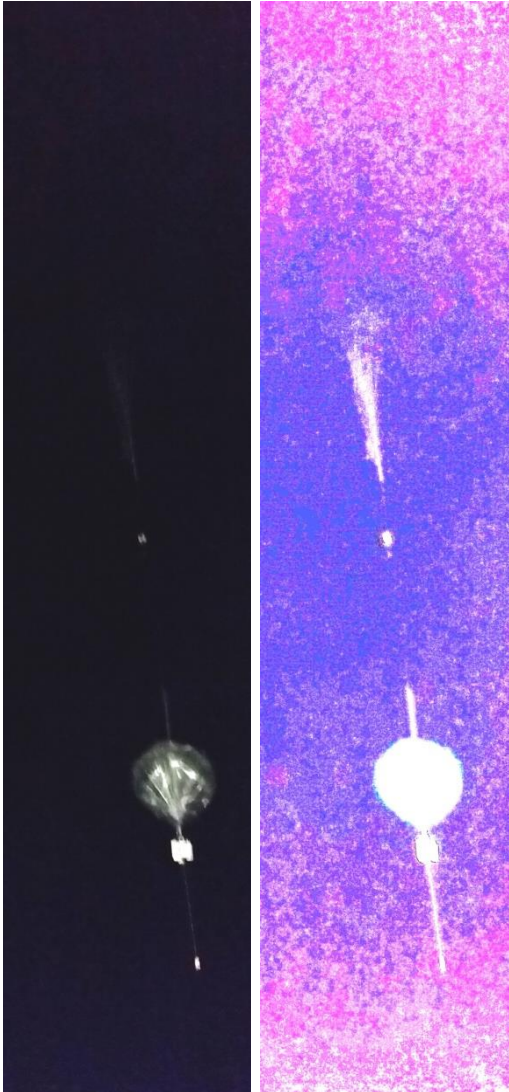

# D Day

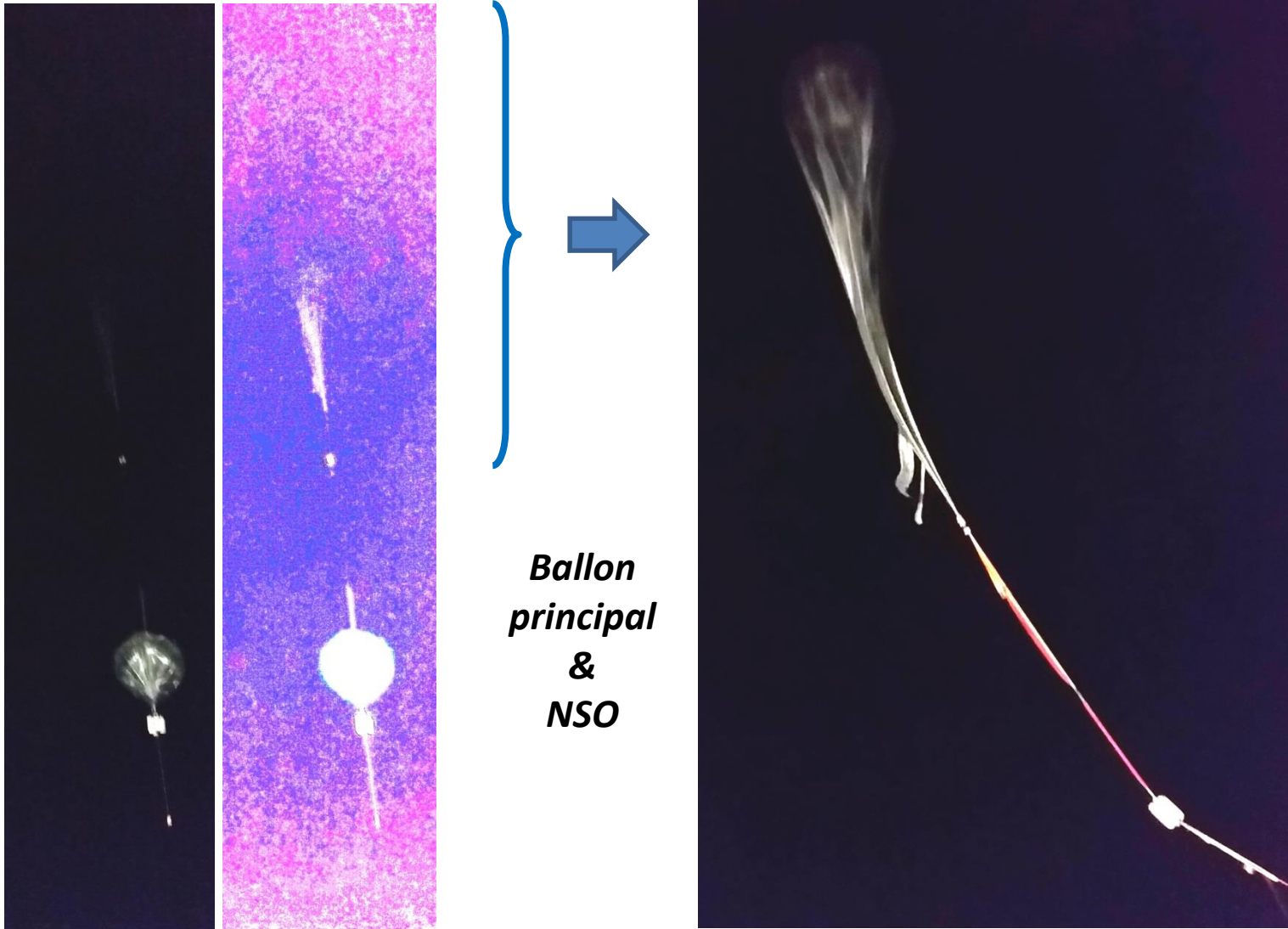

*Ballon  
principal  
&  
NSO*

# D Day

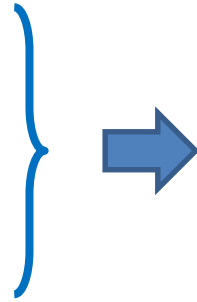
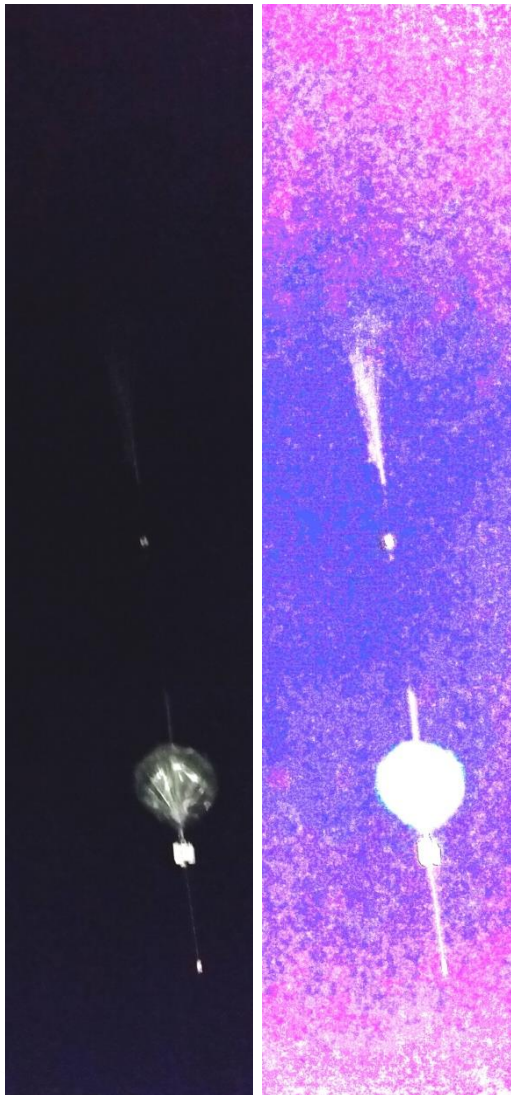

*Ballon principal*

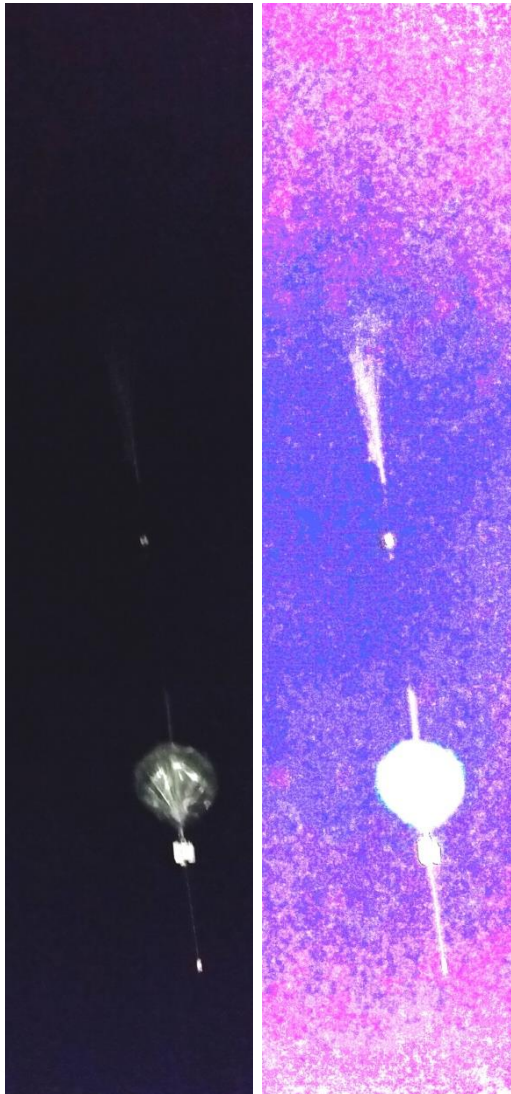

**NSO**  
*Nacelle de  
Servitude  
Opérationnelle*

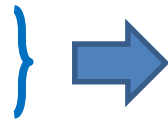

# D Day

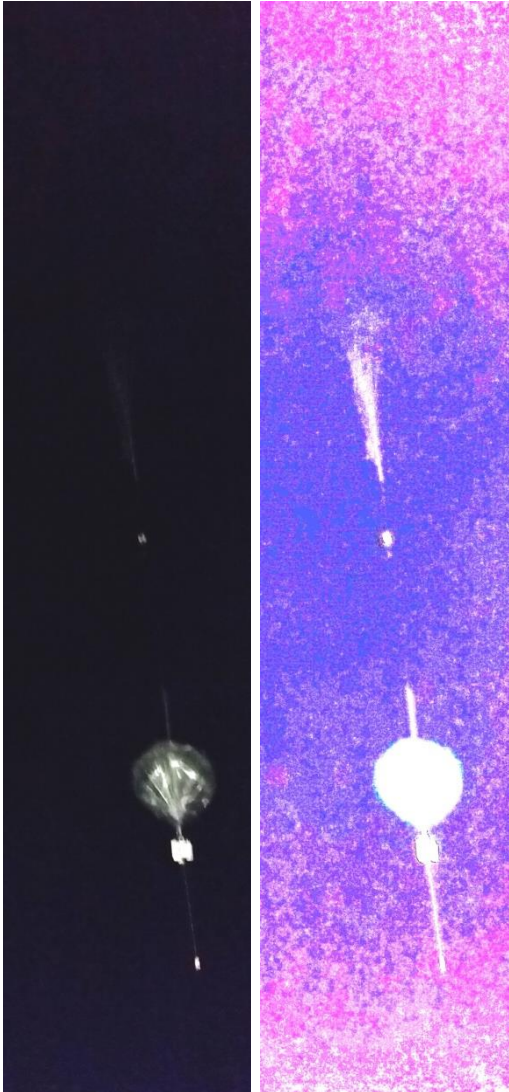

*Ballon  
auxiliaire*

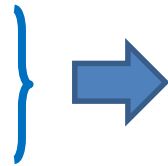

# D Day

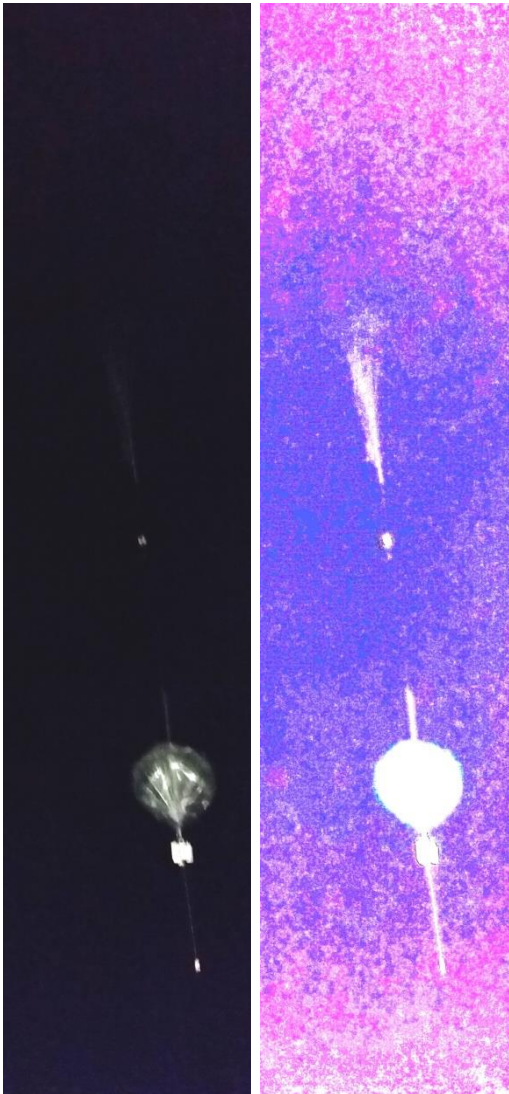

**NCU**  
**Nacelle**  
**Charge**  
**Utile**

# D Day

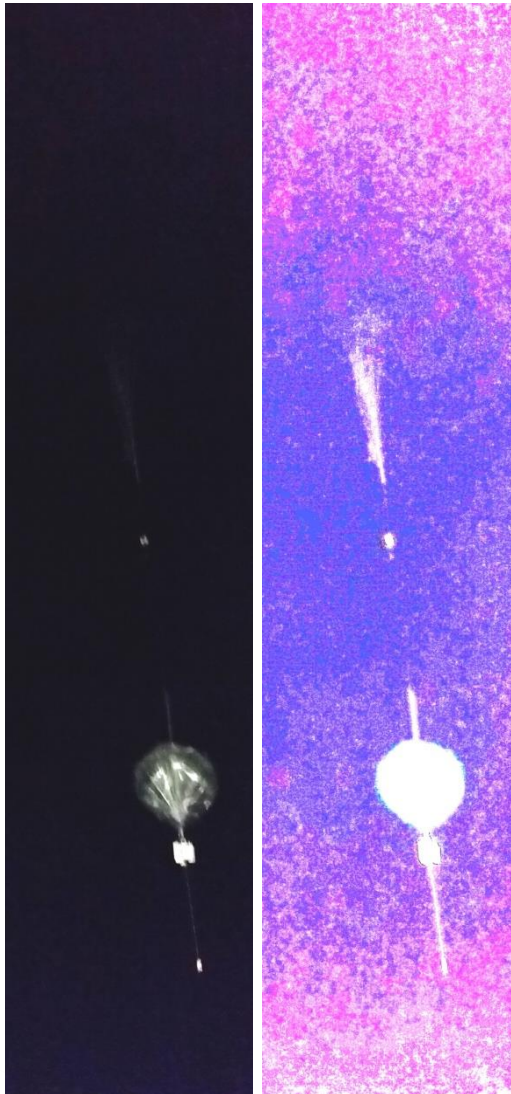

**COCOTE  
NCU  
auxiliaire**

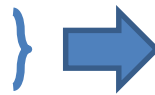

# Le parcours 5:00

# Le parcours 5:00

A screenshot of the CartoWeb application running in a Mozilla Firefox browser. The browser's address bar shows the URL: https://track.nse-groupe.com/Restricted/default.aspx?lg=fr. The application interface includes a top navigation bar with tabs for 'Statut Flotte', 'Carte', 'Administration', and 'Deconnexion'. A date selector is set to '07/07/2016'. Below this, there are search tools for 'Recherche balise' and 'Recherche lieu'. The main map area displays a satellite-style view of the Pau region in France, with a red location marker labeled 'BQR' and a blue circular icon. A flight path is visible on the map. On the left side, there is a 'Flotte' (Fleet) panel with a tree view showing categories like 'CNES', 'ALPHA', and 'DELTA', with various aircraft codes (e.g., FAS, FAT, FAU, BFF, BJT, BKS, BKU, BLC, BNI, BQB, BQL, BQR, BTY) and their status icons. The map includes a scale bar for 50 Kilometers and copyright information for 2016 Microsoft Corporation and Earthstar Geographics LLC.

# Le parcours 6:00

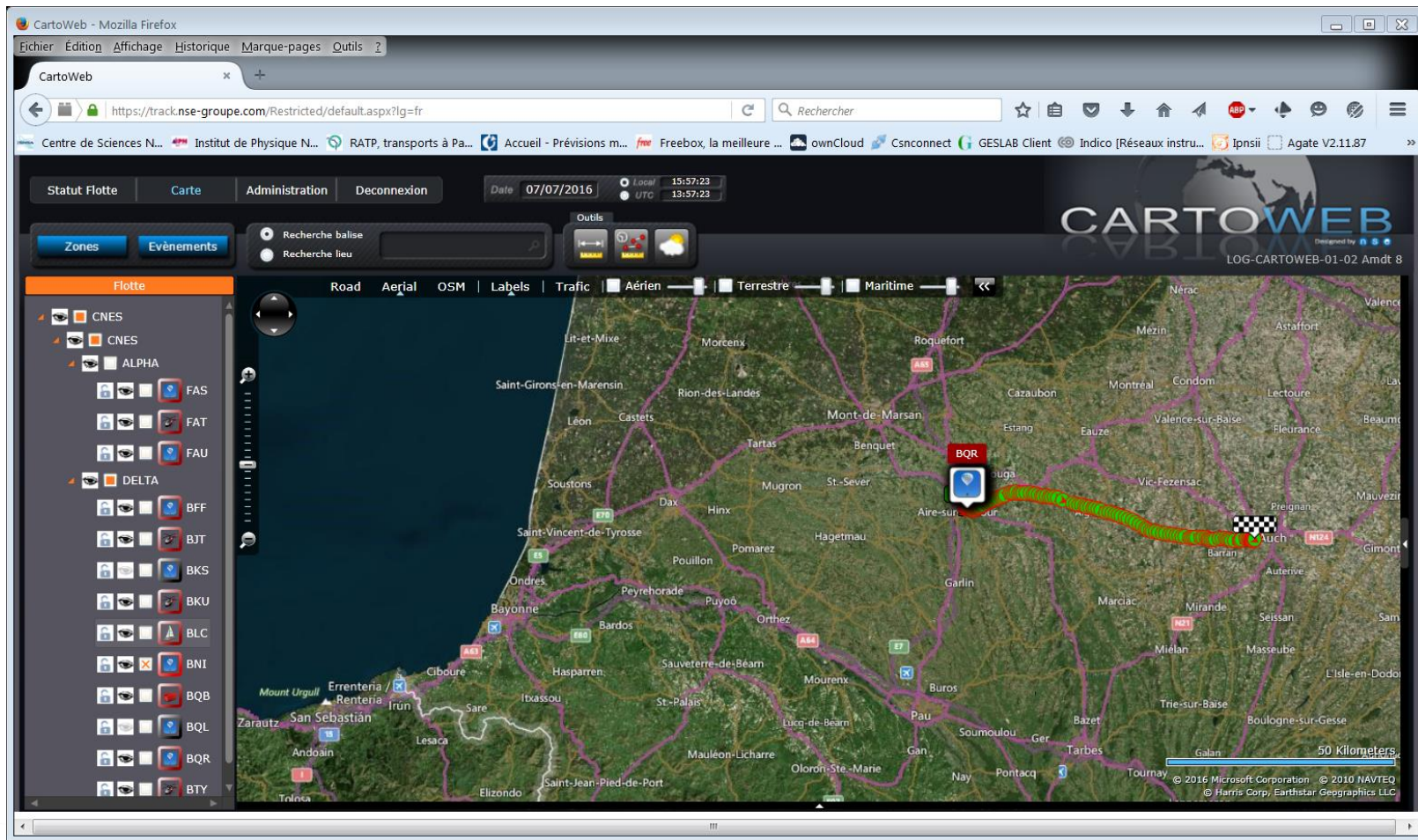

# Le parcours 7:00

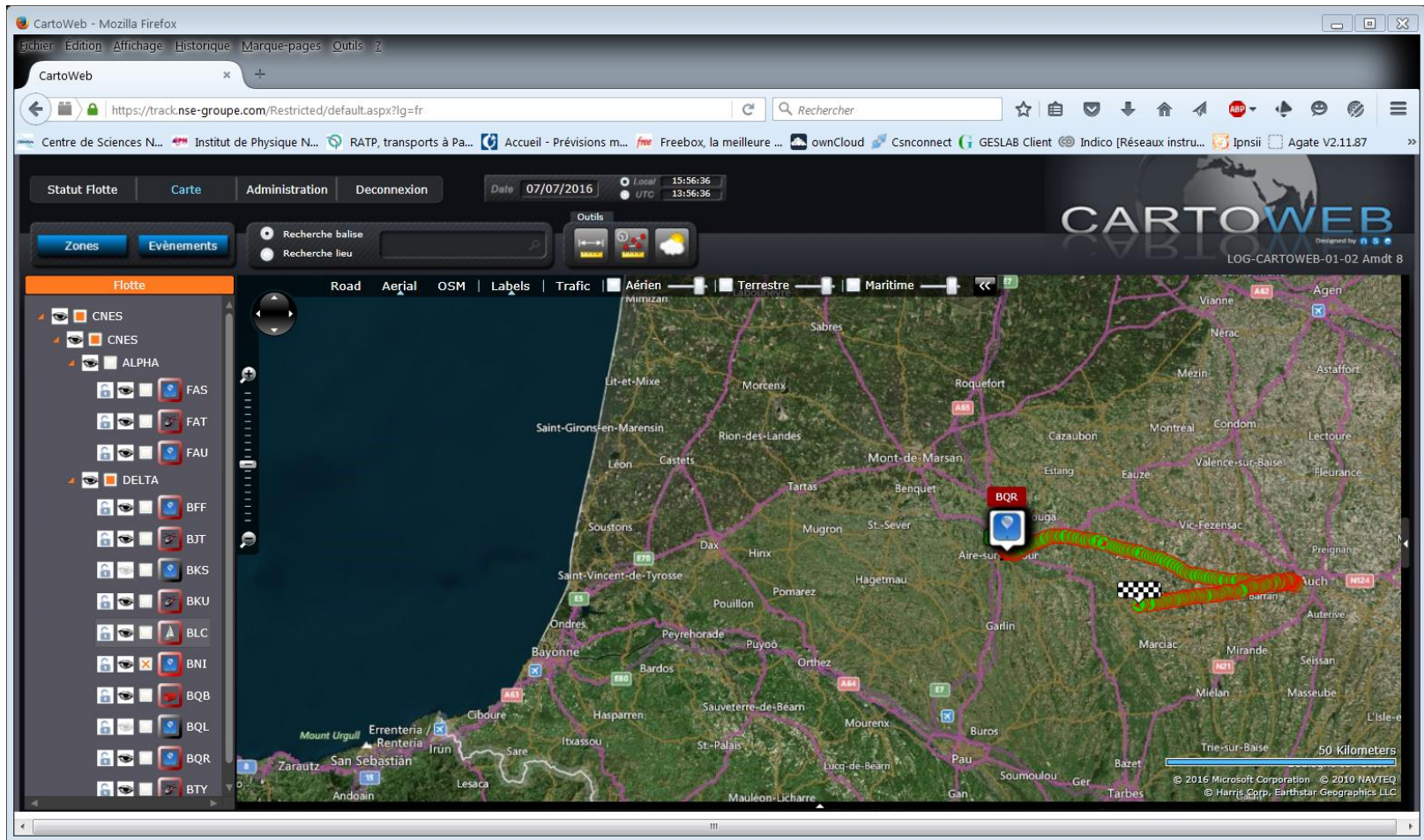

dépasser les frontières  
P.29

Jean Peyré

Vol Ballon - COCOTE BALLON  
2 juillet 2016

# Le parcours 8:00

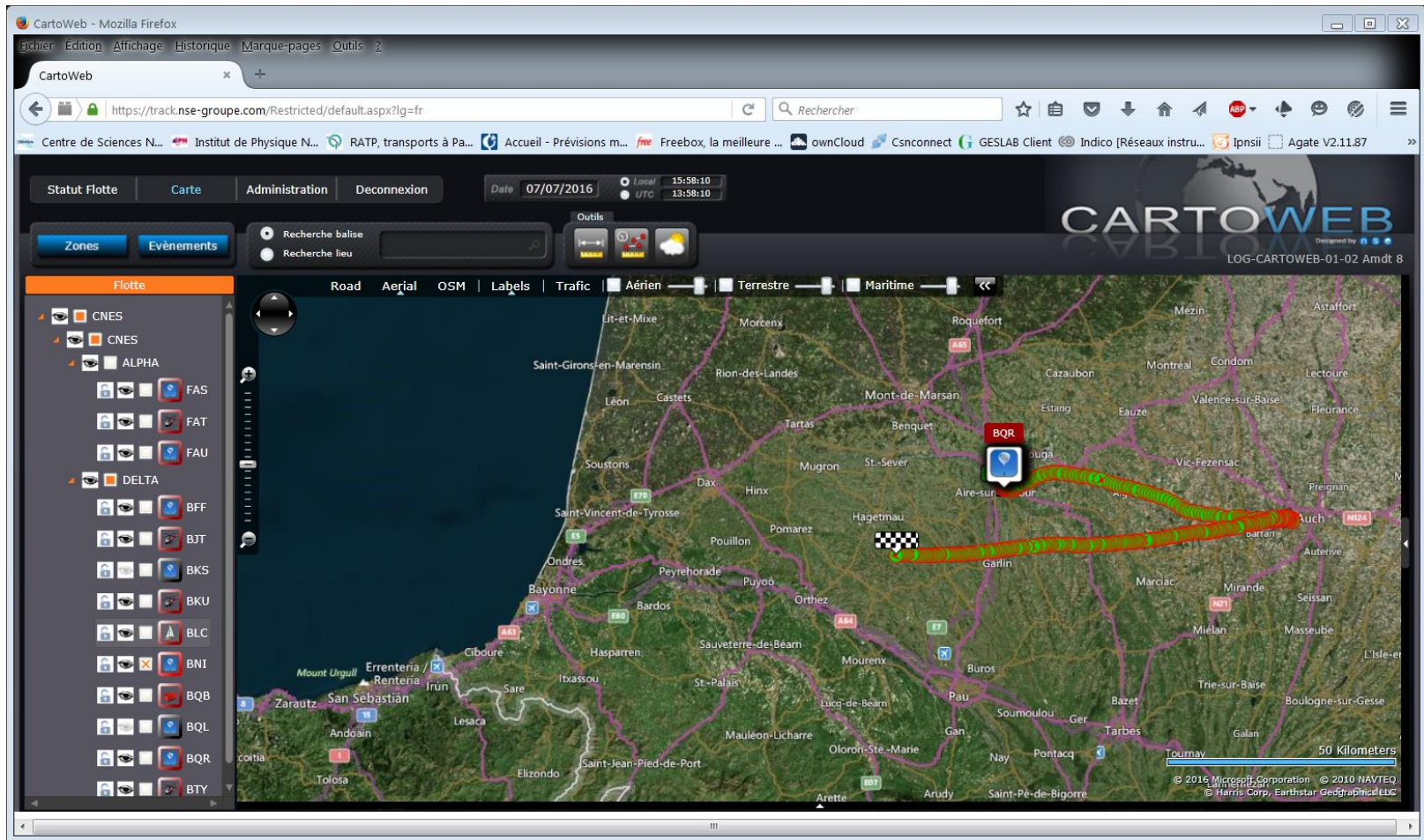

# Le parcours 9:00

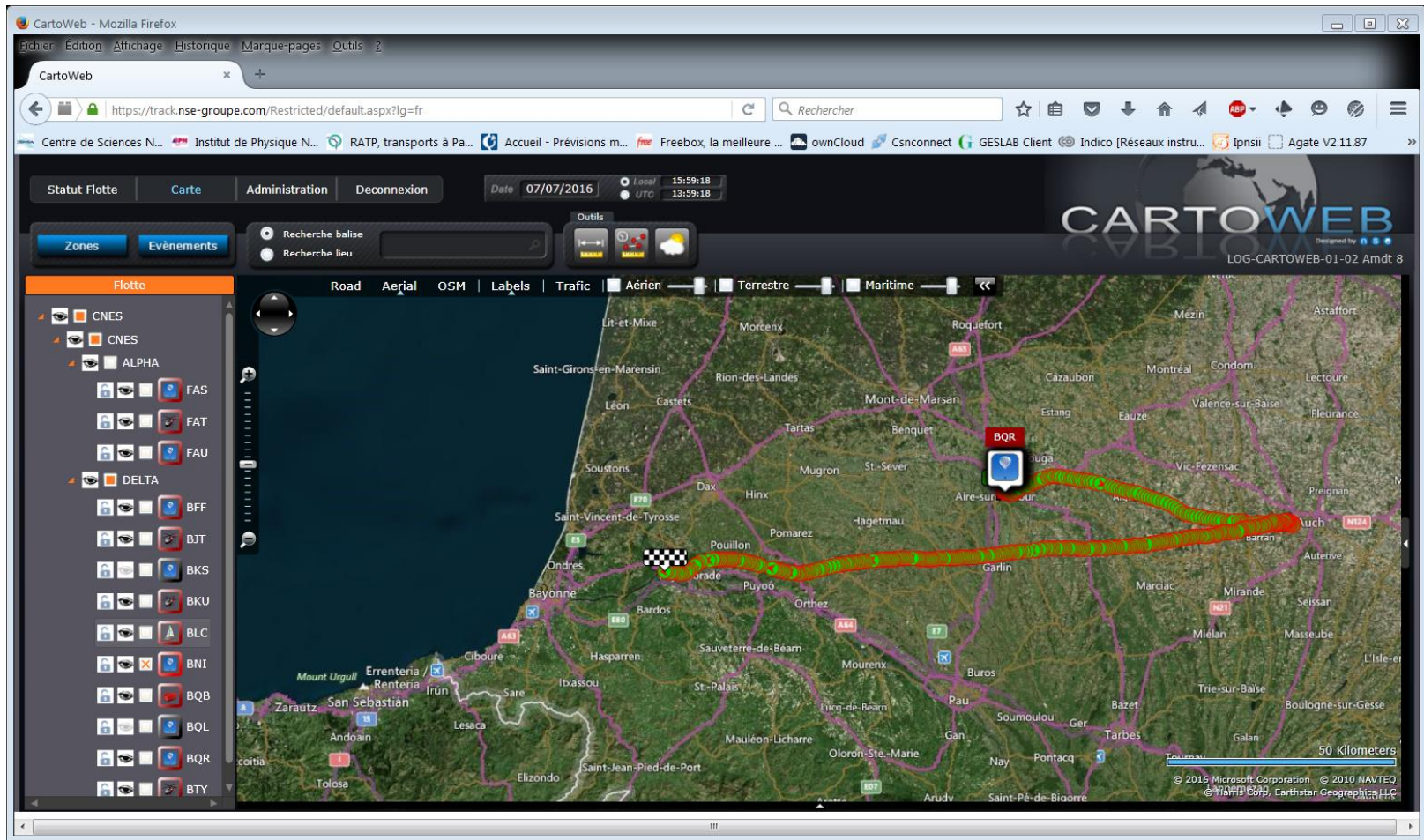

# Le parcours 10:00

# Le parcours 11:00

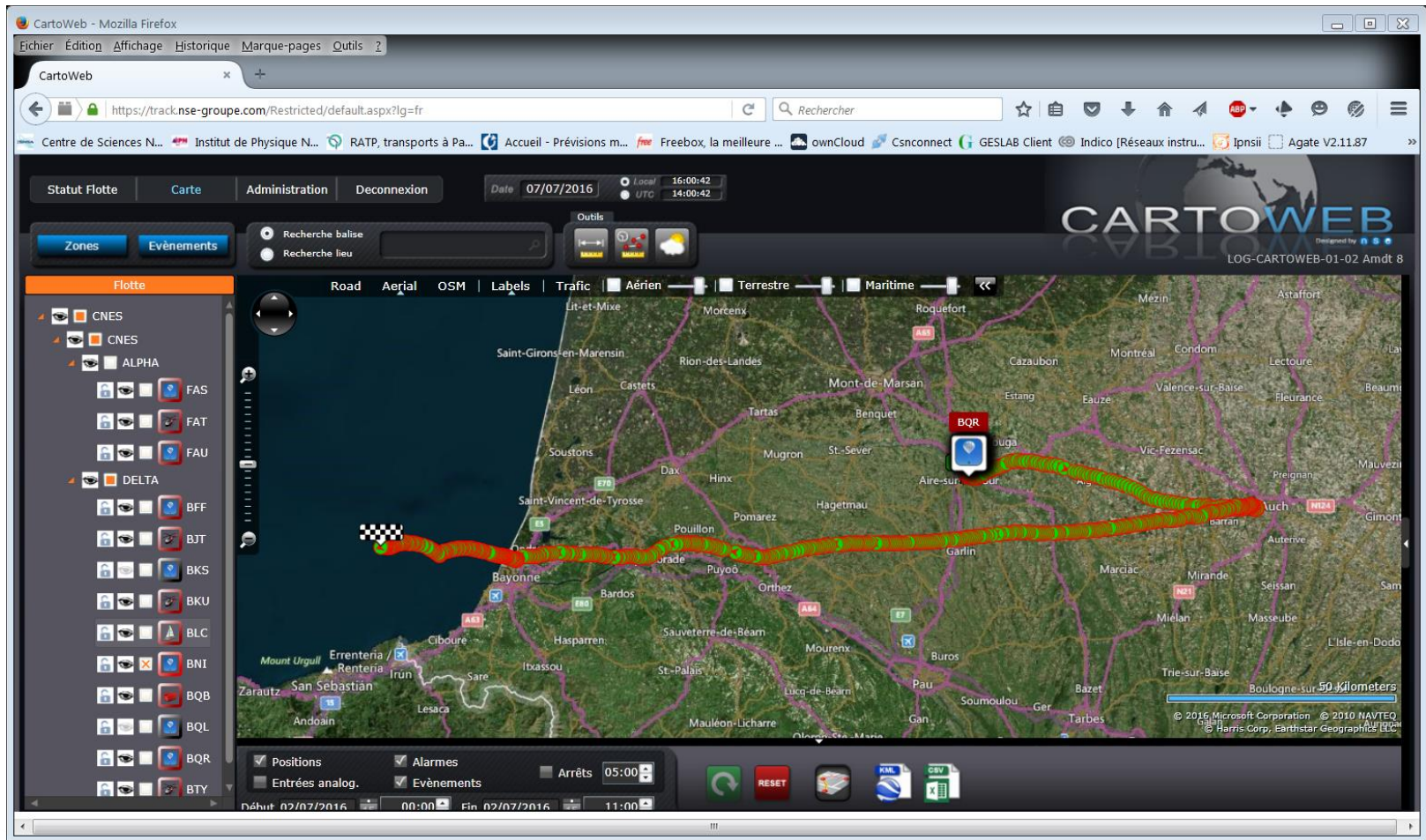

dépasser les frontières  
P.33

Jean Peyré

Vol Ballon - COCOTE BALLON  
2 juillet 2016

# Le parcours 12:00

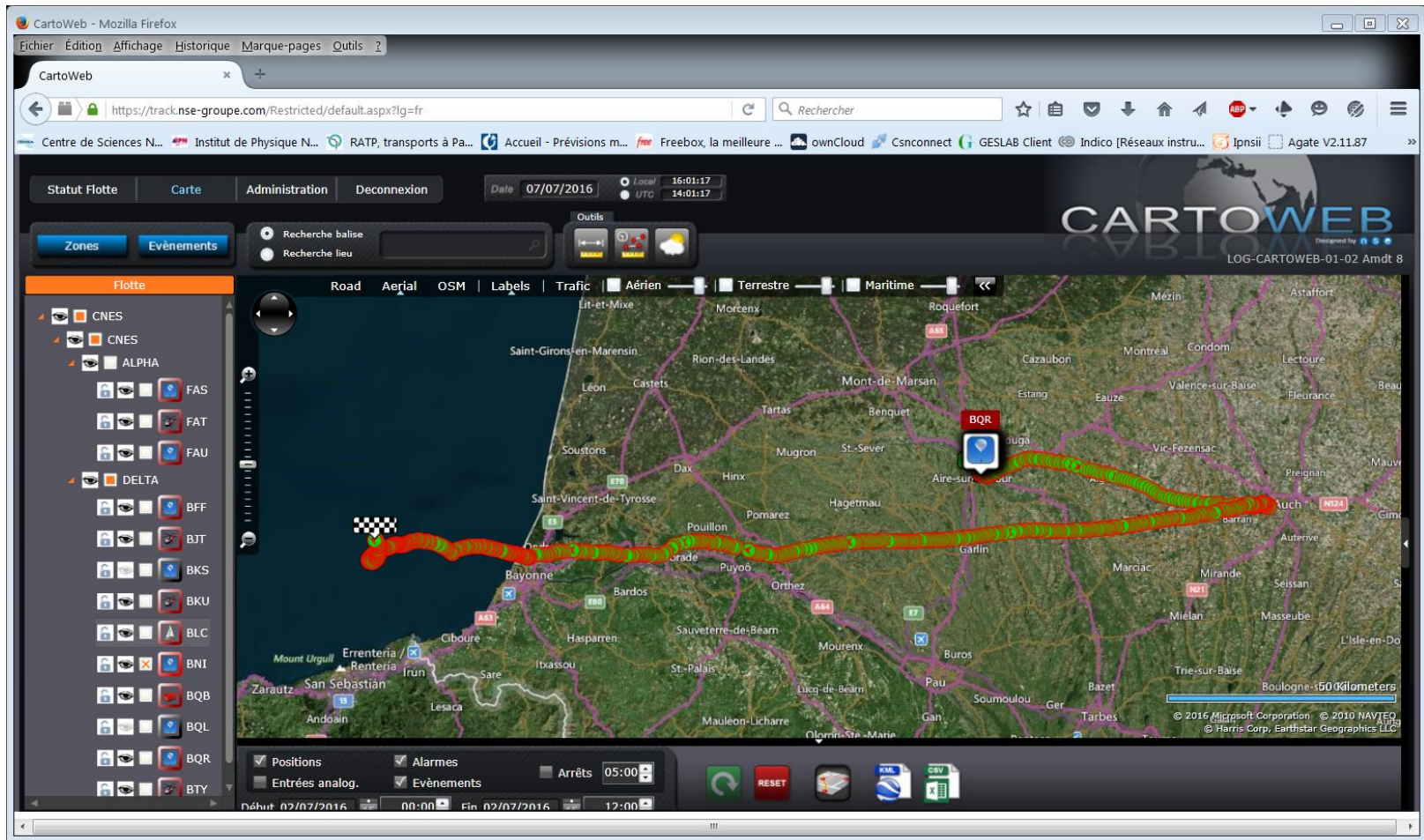

# Le parcours 13:00

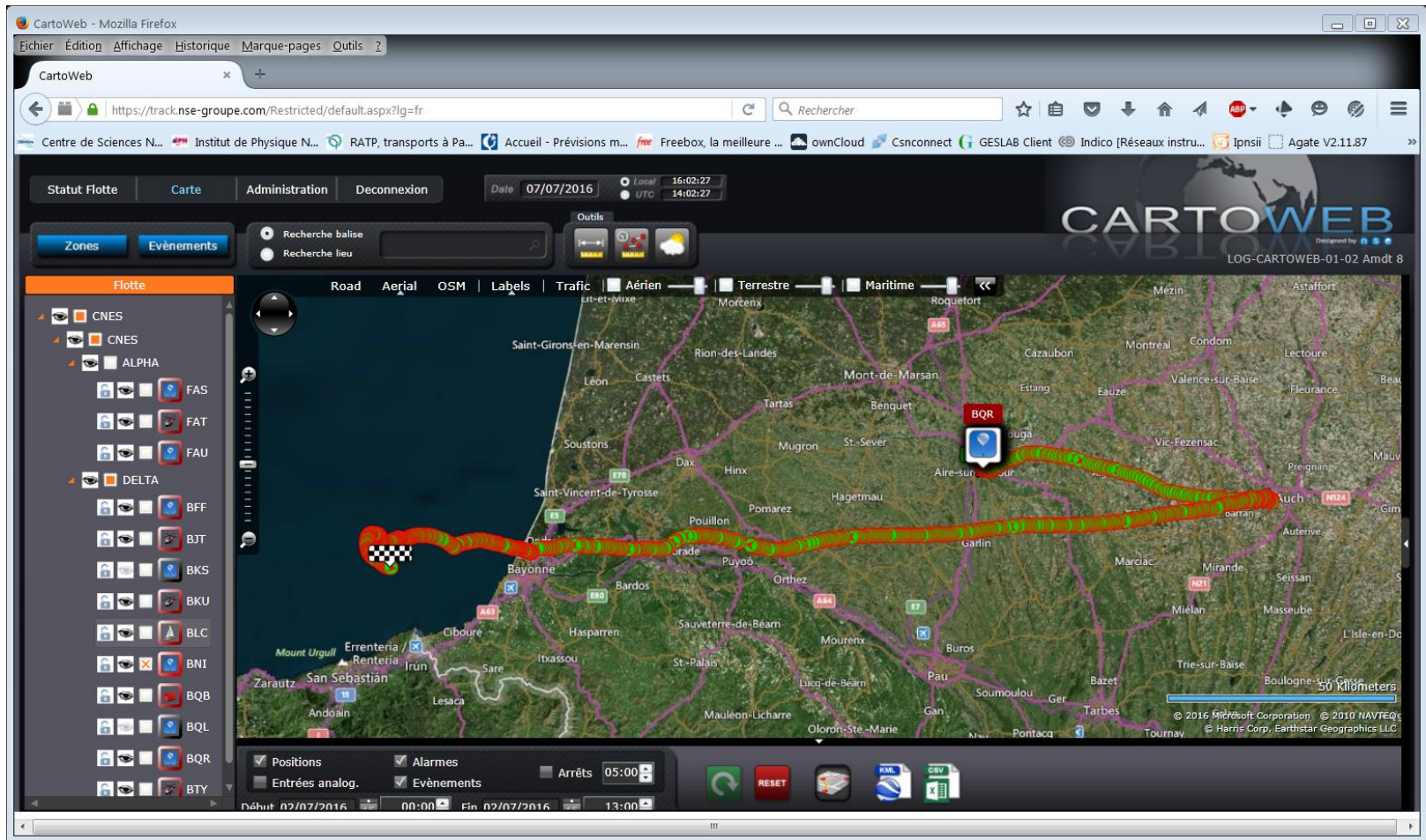

dépasser les frontières  
P.35

Jean Peyré

Vol Ballon - COCOTE BALLON  
2 juillet 2016

# Le parcours 14:00

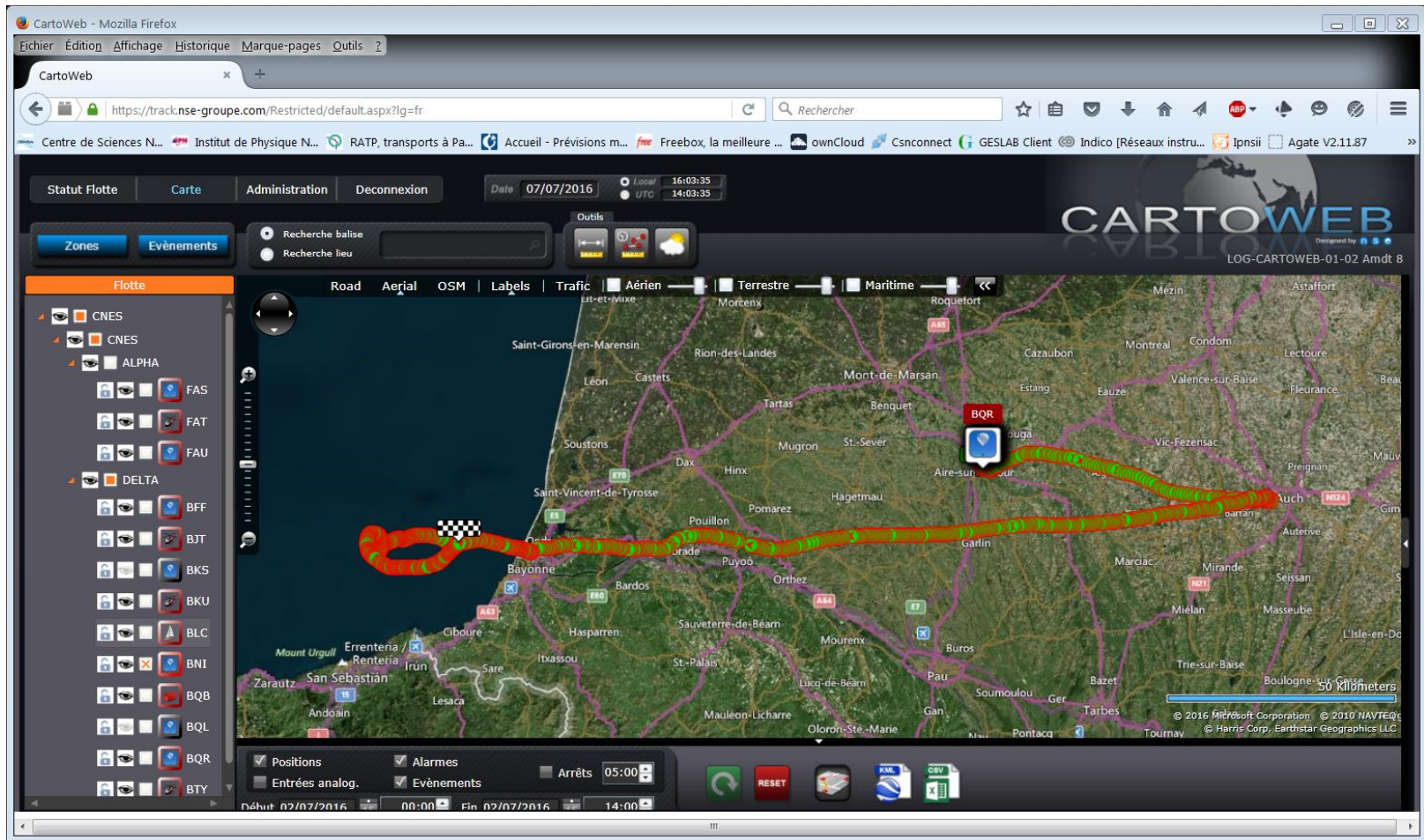

# Le parcours 14:00

A screenshot of the CartoWeb application running in a Mozilla Firefox browser. The browser's address bar shows the URL: https://track.nse-groupe.com/Restricted/default.aspx?lg=fr. The application interface includes a top navigation bar with tabs for 'Statut Flotte', 'Carte', 'Administration', and 'Deconnexion'. A date selector is set to '07/07/2016'. On the left, a 'Flotte' (Fleet) sidebar lists various aircraft identifiers under categories like 'CNES', 'ALPHA', 'DELTA', and 'BTY'. The main map area displays a flight path in green and yellow, with a checkered flag icon at the end of the route. The map is labeled 'Bay of Biscay' and includes a 5 Kilometers scale bar. The bottom status bar shows 'Début: 02/07/2016 00:00' and 'Fin: 02/07/2016 14:00'. The browser's taskbar at the bottom shows icons for 'RESET', 'KML', and 'CSV'.

# Le parcours 15:00

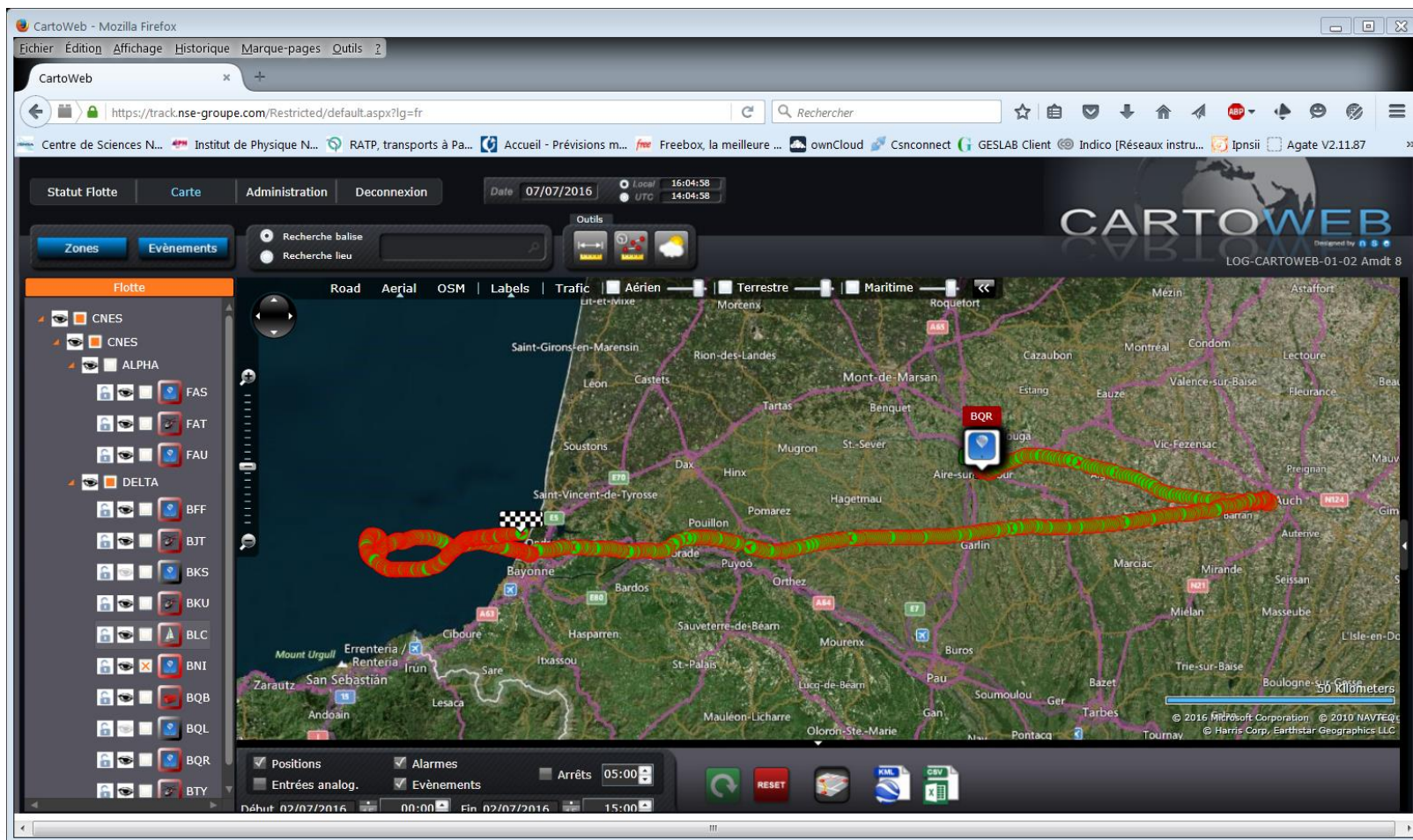

# Le parcours 16:00

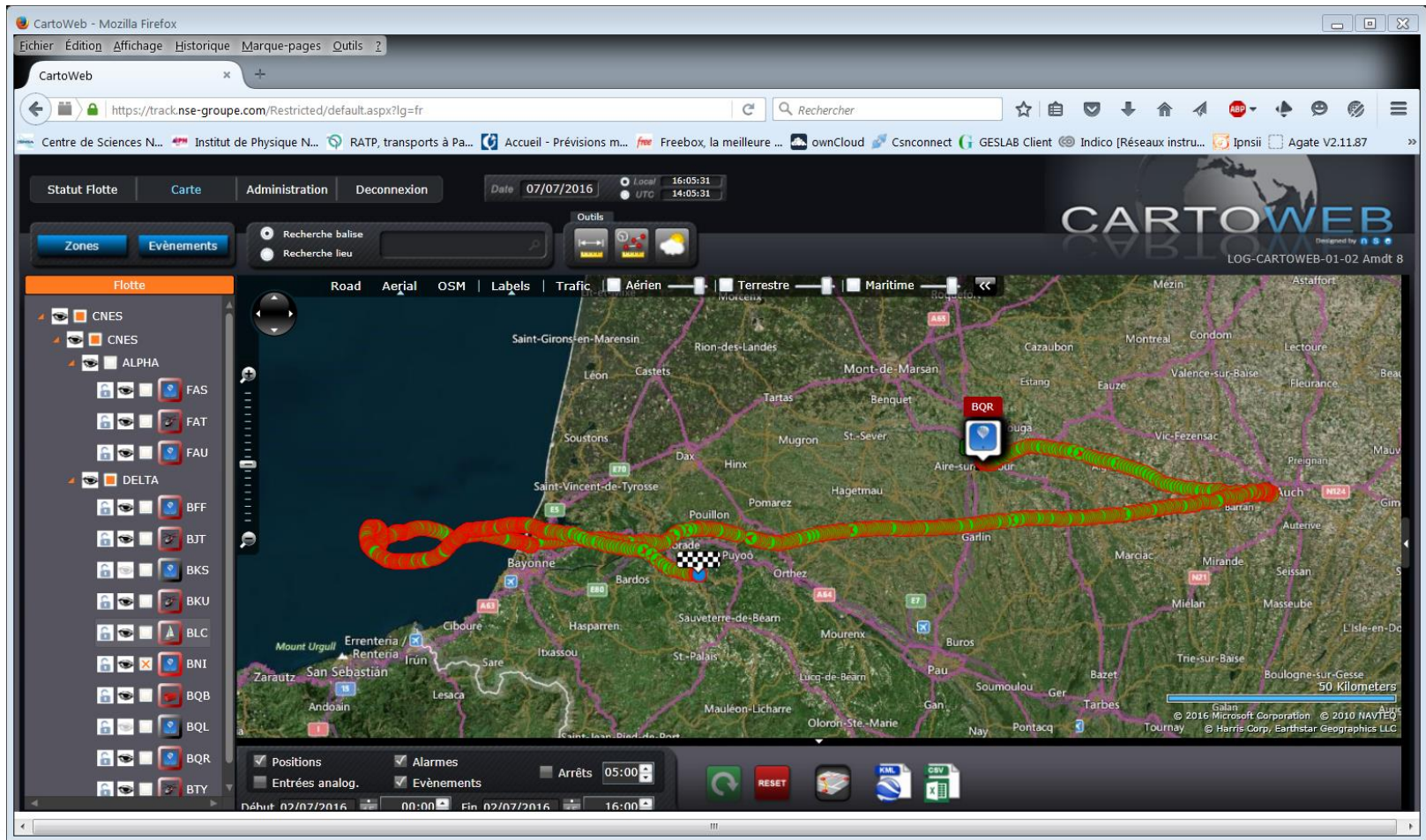

# Le parcours 16:00

# Premières données

## Vol Ballon - COCOTE - 2 juillet 2016

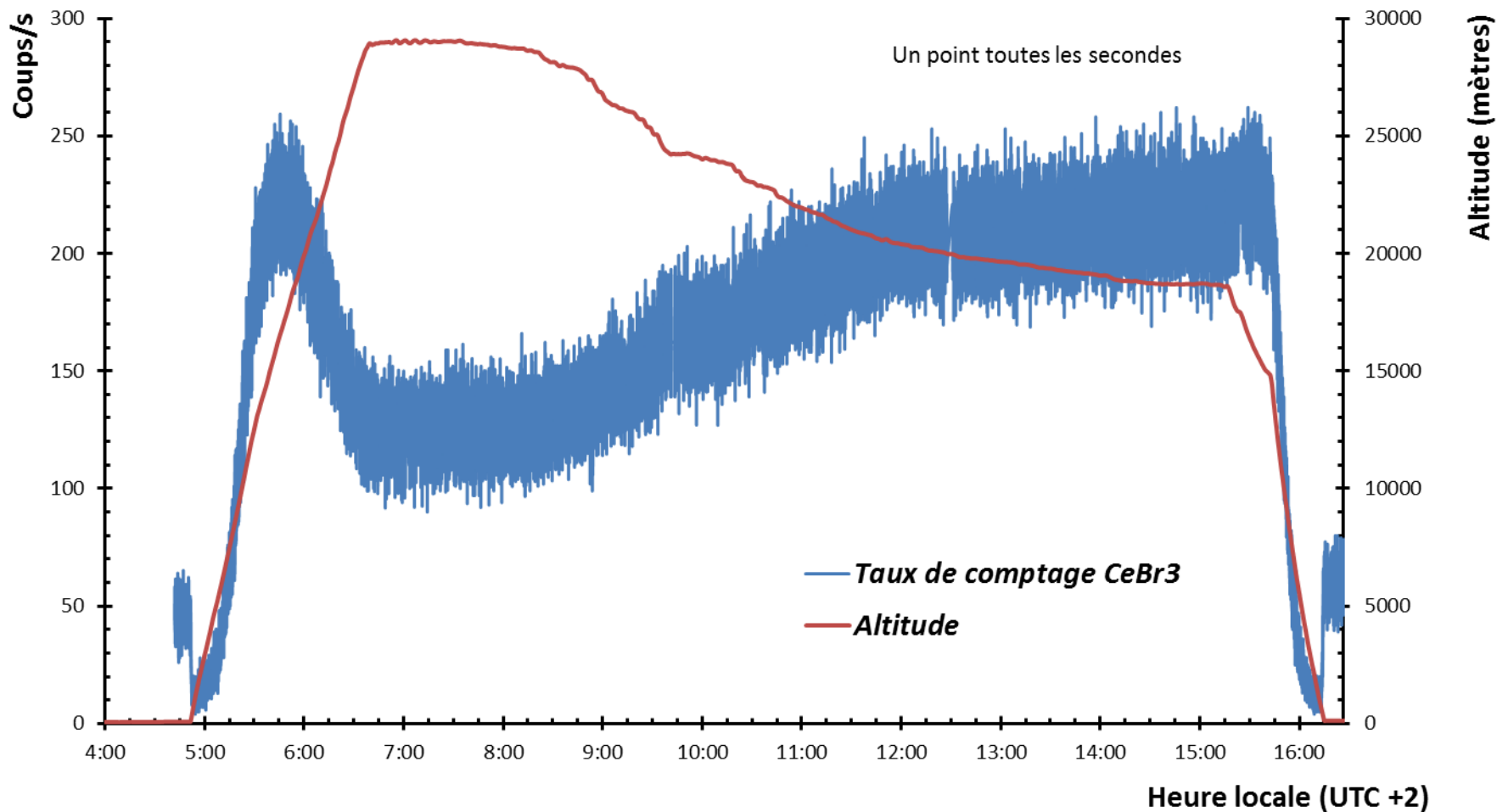

# Le ballon

# A bientôt

---

