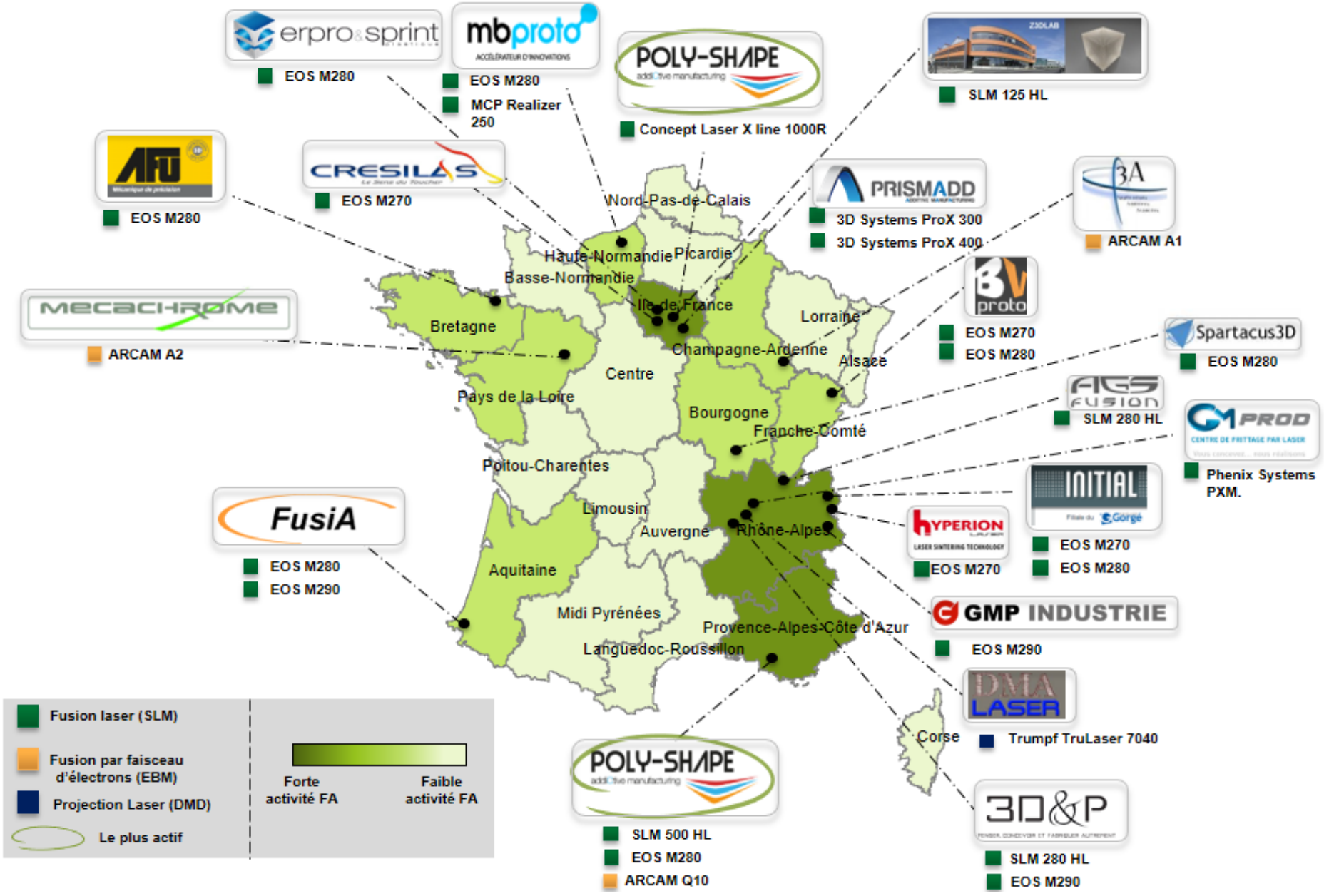Cartographie des sous-traitants en F-A Métal **2016**